Villa Alhambra Residence H

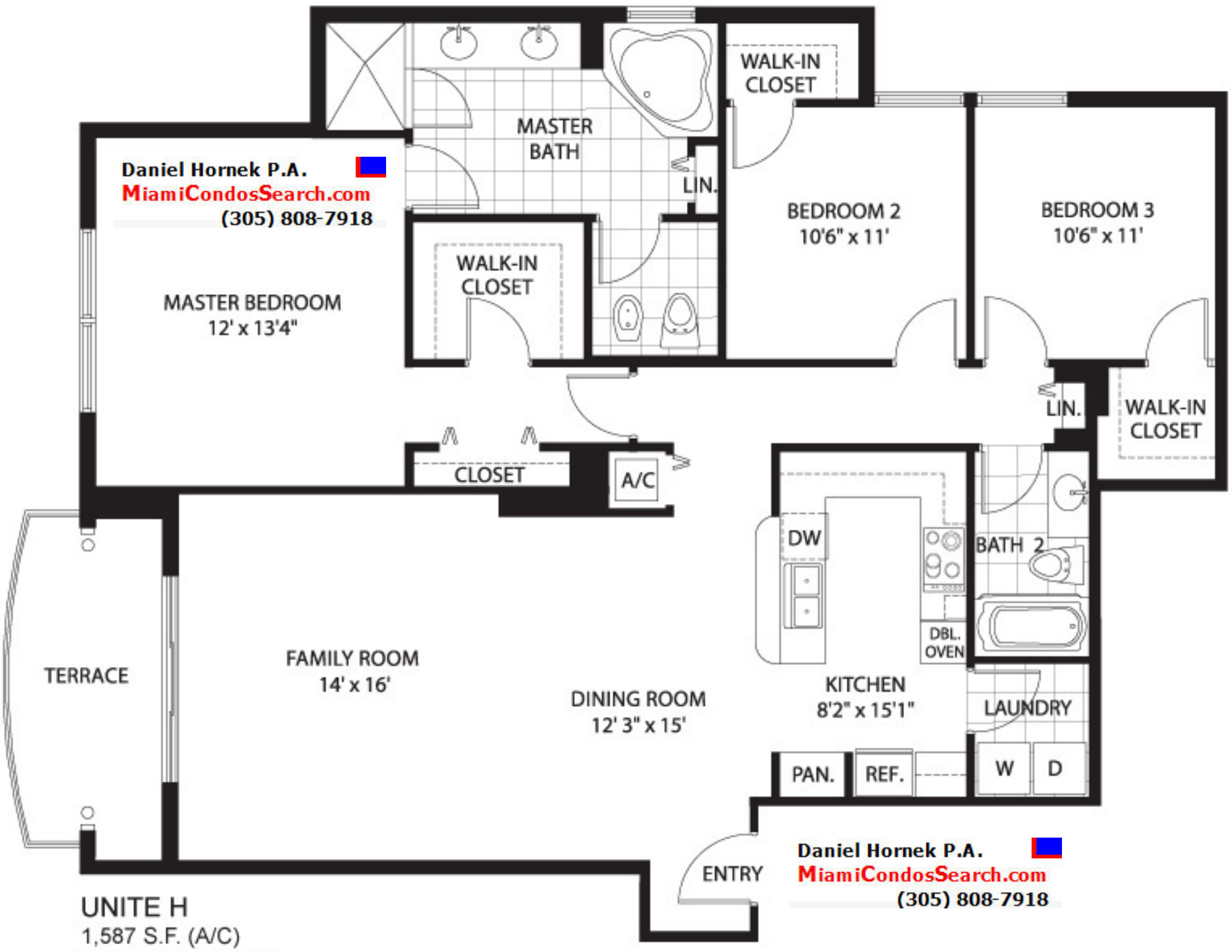

Daniel Hornek P.A.
MiamiCondosSearch.com
(305) 808-7918

Daniel Hornek P.A.
MiamiCondosSearch.com
(305) 808-7918

Preliminary floor plans and specifications for preview purposes only. Dimensions, specifications and plans shown are approximate and subject to change. Developer reserves the right to alter and improve without notice. Oral representations cannot be relied upon as correctly stating the representation of the developer. For correct representations, make reference to the purchase agreement and to the documents required by section 718.503, Florida Statutes, to be furnished by the developer to a buyer or lessee. October 24, 2004.